

How to use  
**Albendazole/Zentel/Alben**  
  
and  
  
important safety information

For more information, please consult your doctor.

GSK encourages adverse events notifications in relation to its products at the following email [pm.Safety@gsk.com](mailto:pm.Safety@gsk.com)

NX-BJ-ALN-PPT-240001/13-06-2024

A decorative graphic at the bottom of the slide consists of several overlapping, wavy lines in shades of yellow, orange, and red, creating a colorful, abstract border.

# How to use Albendazole/Zentel/ Alben **tablets**

GSK

**Adults and children over two years of age:**

For the treatment of intestinal parasites (worms)  
take 400 mg as a single dose

= **one** Albendazole/Zentel/Alben **400 mg** tablet, or

= **two** Albendazole/Zentel/Alben **200 mg** tablets

For all other situations – please consult your doctor.



# How to use Albendazole/Zentel/ Alben suspension

GSK

Adults and children over two years of age:

For the treatment of intestinal parasites (worms) take 400 mg as a single dose

= **20 ml** of the Albendazole/Zentel/Alben **2%**  
(200mg/10ml) suspension, or

= **10 ml** of the Albendazole/Zentel/Alben **4%**  
(400mg/10ml) suspension



For all other situations – please consult your doctor.

# How to use Albendazole/Zentel/ Alben suspension

GSK

## Children from one to two years of age:

For the treatment of intestinal parasites (worms) take 200 mg as a single dose

= **10 ml** of the Albendazole/Zentel/Alben **2%**  
(200mg/10ml) suspension, or

= **5 ml** of the Albendazole/Zentel/Alben **4%**  
(400mg/10ml) suspension



For all other situations – please consult your doctor.

# Important safety information (1)



**Do not use Albendazole/Zentel/Alben if you are pregnant.**

Women of childbearing age should only use Albendazole/Zentel/Alben during the first 10 days of starting their period, or immediately after a negative pregnancy test.

## Important safety information (2)

Some people, particularly young children, may experience **problems swallowing**

**Albendazole/Zentel/Alben tablets whole.**

To avoid any problems, the **tablets can be broken, crushed or chewed with a little water.** Alternatively, Albendazole/Zentel/Alben suspension can be used.

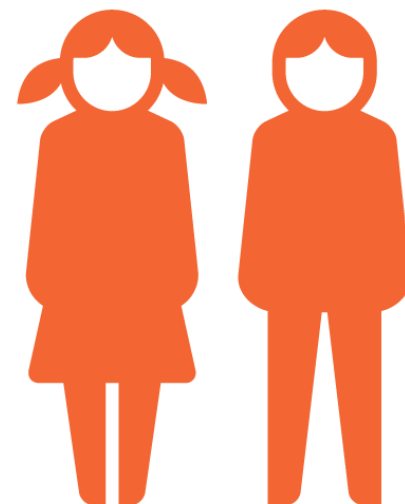

## Important safety information (3)

If you have been **diagnosed with liver problems**, please consult a doctor before taking Albendazole/Zentel/Alben.

Please also consult a doctor if you experience **yellowing of the skin or eyes** after taking Albendazole/Zentel/Alben.



# Important safety information (4)



Please consult a doctor as soon as possible if you develop **severe headaches with nausea and vomiting, fits and problems with your vision** after taking Albendazole/Zentel/Alben.





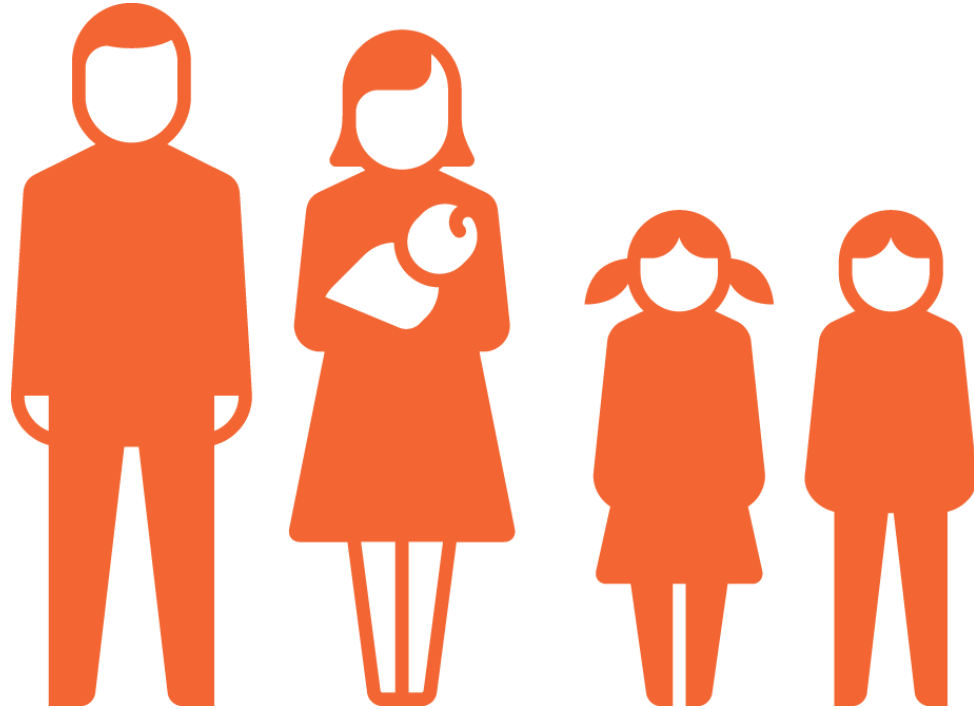

Be healthy!

